

DETERMINED TO MAKE NEW MEXICO HEALTHIER.

PRESBYTERIAN
Lincoln County Medical Center



Lincoln County Medical Center Report to the Community 2023

WHO WE ARE

Lincoln County Medical Center (LCMC) is a county-owned facility that has been leased and managed by Presbyterian Healthcare Services since 1972. This partnership is dedicated to improving the health of individuals, families and communities in Ruidoso and Lincoln County. Presbyterian Healthcare Services, through Lincoln County Medical Center, operates a hospital, two hospital-based primary care clinics and a specialty clinic in Ruidoso; primary care clinics in Capitan, Carrizozo, Corona and Hondo; and a countywide ambulance service in Lincoln County.

OUR SERVICES

At Lincoln County Medical Center, the following medical specialties are offered: Family Medicine; Internal Medicine; Cancer Care; Cardiology; General Surgery; Infusion Services; Laboratory; Orthopedics and Orthopedic Surgery; Pediatrics; Radiology; Physical, Occupational and Speech therapies; Wound Care; Women's Care.

COMMUNITY CARE BY THE NUMBERS

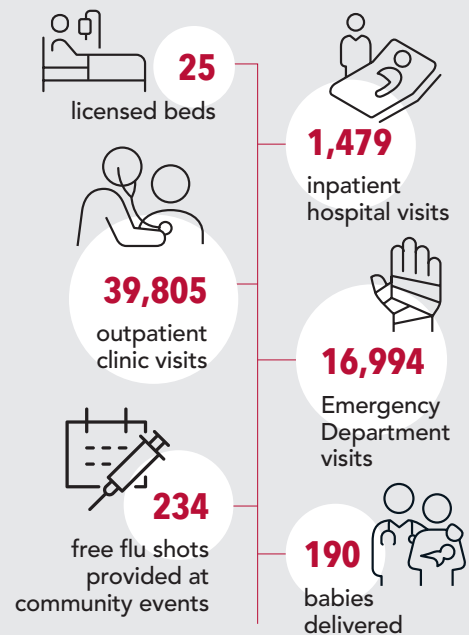

COMMUNITY CONTRIBUTION BY THE NUMBERS

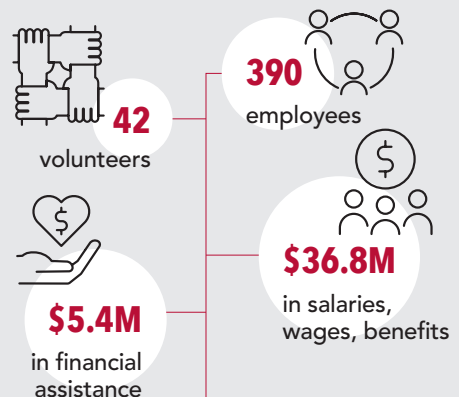

CARING FOR OUR COMMUNITY

- Lincoln County Medical Center in 2023 earned four-star ratings (the highest given in New Mexico) for overall quality and patient satisfaction from the Centers for Medicare and Medicaid Services. We were one of only four hospitals in New Mexico to receive this rating.
- The LCMC Emergency Department has the highest patient satisfaction rating in New Mexico.
- In 2023, our Emergency Medical Services expanded and now staffs the Carrizozo and Alto stations 24 hours a day, meaning 80 percent of Lincoln County has an ambulance based within a 20-minute response range.
- Our Emergency Medical Services ambulances carry blood products to be able to provide quality of care specifically for trauma situations.
- In 2023, we acquired the land behind the hospital for future expansion needs.

COMMUNITY OVERSIGHT

Lincoln County Medical Center is overseen by a Board of Trustees made up of the following community members, along with Todd Oberheu, our chief hospital executive officer:

- Gary Mitchell, chair
- Jennifer Chadwick
- Suzanne Dennehy
- Mark Flack
- Lori Gibson-Willard
- Leslie Graham
- Gary Jackson, DO
- Betty Leonard
- Kyle McCombs, MD
- Keri Rath, MD
- Tom Rigsby
- Alberto Robles
- Scott Shafer

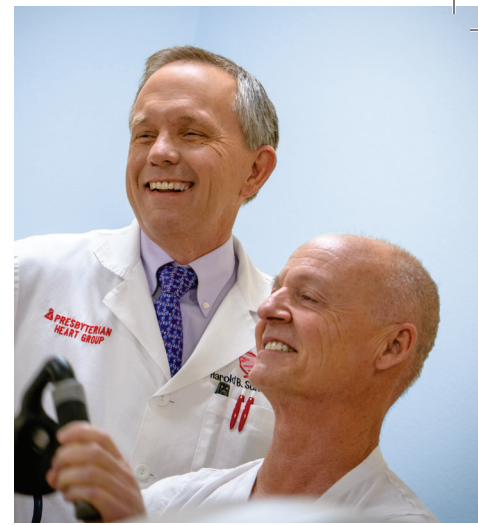

In 2023, we started planning for construction of the Lincoln County Women's Health Clinic.

Lincoln County Medical Center
211 Sudderth Drive
Ruidoso, NM 88345
(575) 257-8200
phs.org/ruidoso

 **PRESBYTERIAN**
Lincoln County Medical Center

Presbyterian Healthcare Services is determined to help our patients, members and communities achieve their best health.